

MICROFILMED

FILED
GREENVILLE CO. S.C.
AUG. 29 12 04 PM '80
DONNIE'S TANKERSLEY
R.M.C.

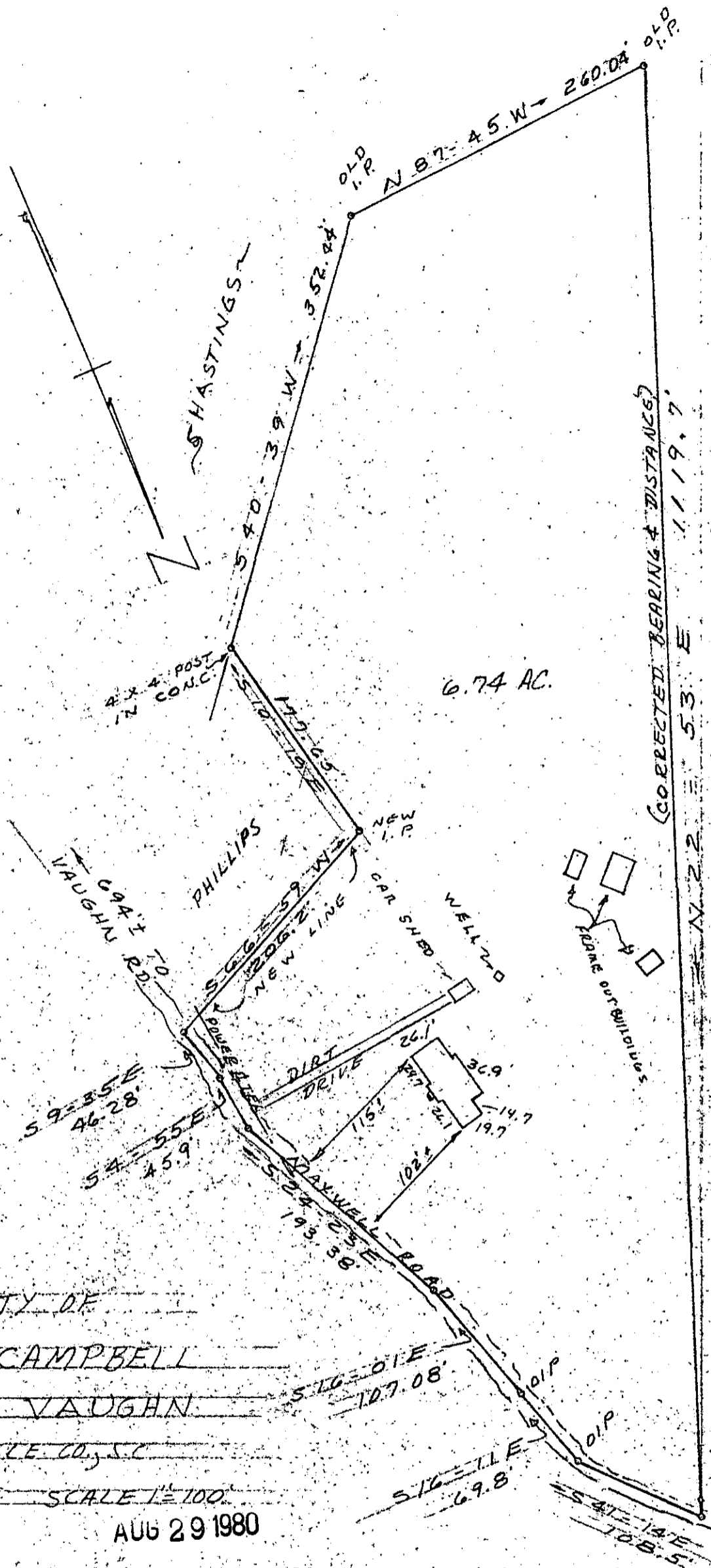

PROPERTY OF
JANET CAMPBELL
&
RAY E. VAUGHN
GREENVILLE CO., S.C.

AUG 27, 1980 SCALE 1"=100'
AUG 29 1980

This is to certify that on Aug. 27, 1980, I surveyed the property shown on this plat, and that the property lines, walls and buildings are as shown hereon, and that the buildings located on said lot do not project nor encroach on adjacent streets or property, and that no adjacent walls or buildings project nor encroach on said lot, and that no utility lines cross this lot except as shown hereon or for service thereto and that this property is not within a flood hazard area.

Re: Plat of Property of
Robert D. Milks &
Virginia Milks, dated
July 11, 1968, by
Campbell & Clarkson

Survey by Clarkson Surveying

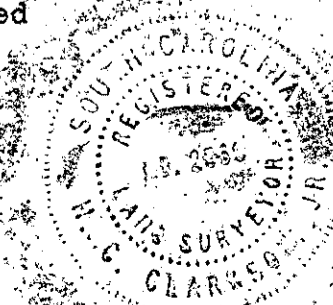

H.C. Clarkson, Jr.
S.C.R.L.S. No. 2589

6561

8-A-189